

Dossier CMP Arles : 783

Page/Sheet 1/9

Client / Customer : AIR LIQUIDE AGS GmbH



Engineered System N° :

1 RESERVOIR DE STOCKAGE LIN 1000MT

1 X 1000MT LIN STORAGE TANK

ITEM B 72001

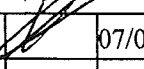
TUBULURE E2 (DN80)
NOZZLE E2
FILLING FROM COLDBOX 1

2		07/02/05	HONNONS		07/02/05	HULIN		07/02/05	LEBOUCQ		
1		17/12/04	HONNONS		17/12/04	HULIN		17/12/04	LEBOUCQ		
EDITION EDITION N°	REFERENCE CLIENT REF.	DATE	NOM NAME	SIGN.	DATE	NOM NAME	SIGN.	DATE	NOM NAME	SIGN.	ETAT D'AVANC. STATUS
			REDACTEUR DRAWN UP BY					VERIFICATEUR CHECKED BY		APPROBATEUR APPROVED BY	

Projet : **ASU No.9 KOSICE**

Project

Classement CMP Arles :

CMP Arles document N°

783-116.E2

Ce document est la propriété de CMP Arles. Il ne pourra sans autorisation écrite être utilisé ou communiqué à des tiers, toutes précautions utiles seront prises pour éviter sa divulgation.

This document is the property of the CMP Arles. It may not be used or transmitted to third parties without the written consent of the company.
All necessary precautions shall be taken to avoid disclosure.

[illegible]

OBJET DES MODIFICATIONS

Subject of modifications

INDICE DE L'EDITION <i>Edition N°</i>	OBJET DE LA MODIFICATION <i>Subject of the modification</i>
1	Première diffusion / <i>First issue</i>
2	<i>Modified position on roof</i>

Ce document est la propriété de CMP Arles. Il ne pourra sans autorisation écrite être utilisé ou communiqué à des tiers, toutes précautions utiles seront prises pour éviter sa divulgation.

*This document is the property of the CMP Arles. It may not be used or transmitted to third parties without the written consent of the company.
All necessary precautions shall be taken to avoid disclosure.*

Dossier CMP Arles : 783

Page/Sheet 3/9

Client / Customer : AIR LIQUIDE AGS GmbH

Engineered System N° :

Rev A

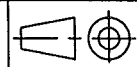
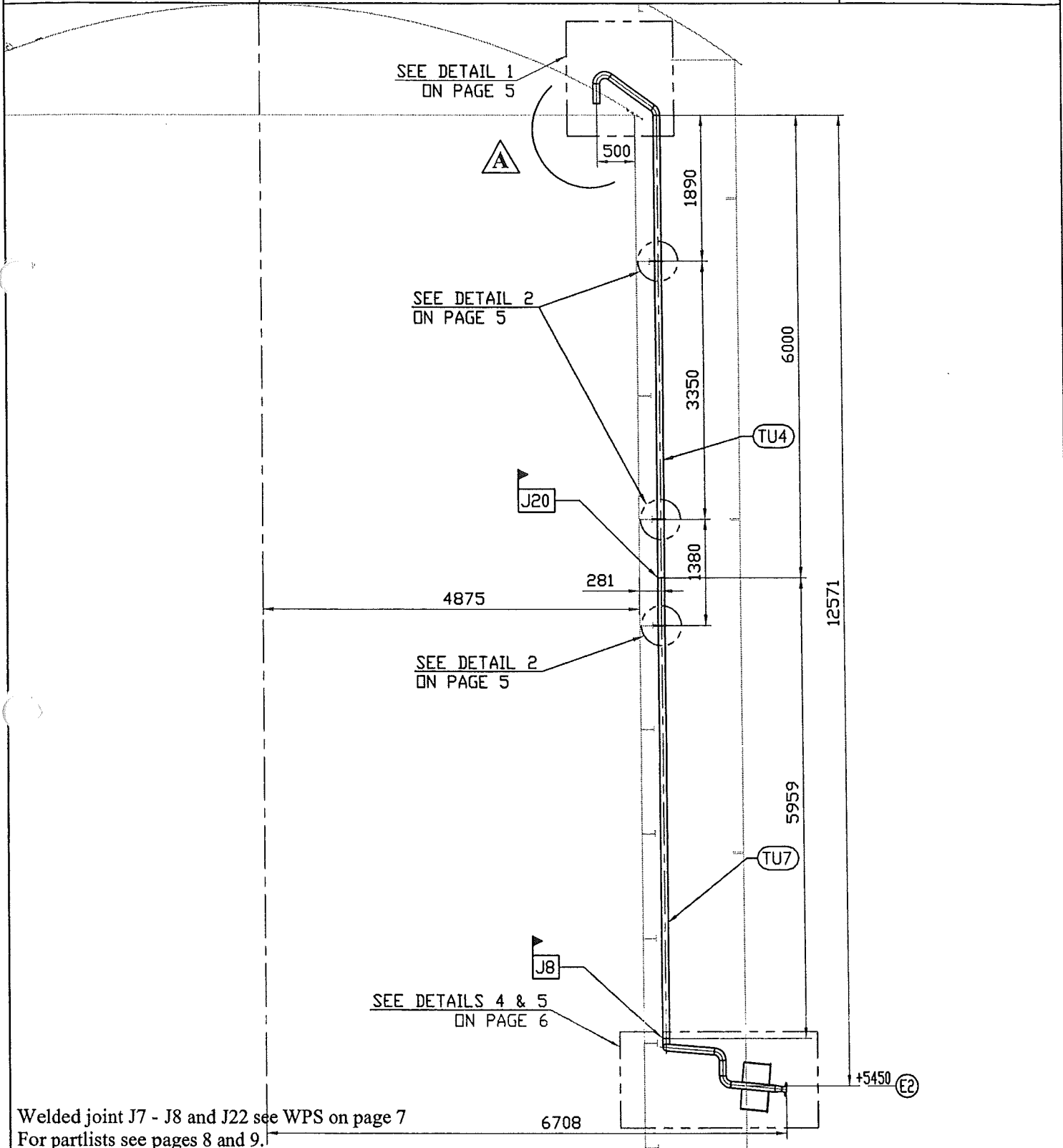
Plan N° : 783-116.E2**ELEVATION VIEW**Echelle/Scale
1/70

Welded joint J7 - J8 and J22 see WPS on page 7
For partlists see pages 8 and 9.

Ce document est la propriété de CMP Arles. Il ne pourra sans autorisation écrite être utilisé ou communiqué à des tiers, toutes précautions utiles seront prises pour éviter sa divulgation.

*This document is the property of the CMP Arles. It may not be used or transmitted to third parties without the written consent of the company.
All necessary precautions shall be taken to avoid disclosure.*

Dossier CMP Arles : 783

Page/Sheet 5/9

Client / Customer : AIR LIQUIDE AGS GmbH

Engineered System N° :

Rev A

Plan N° : 783-116.E2

DETAILS 1 TO 3

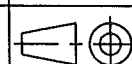
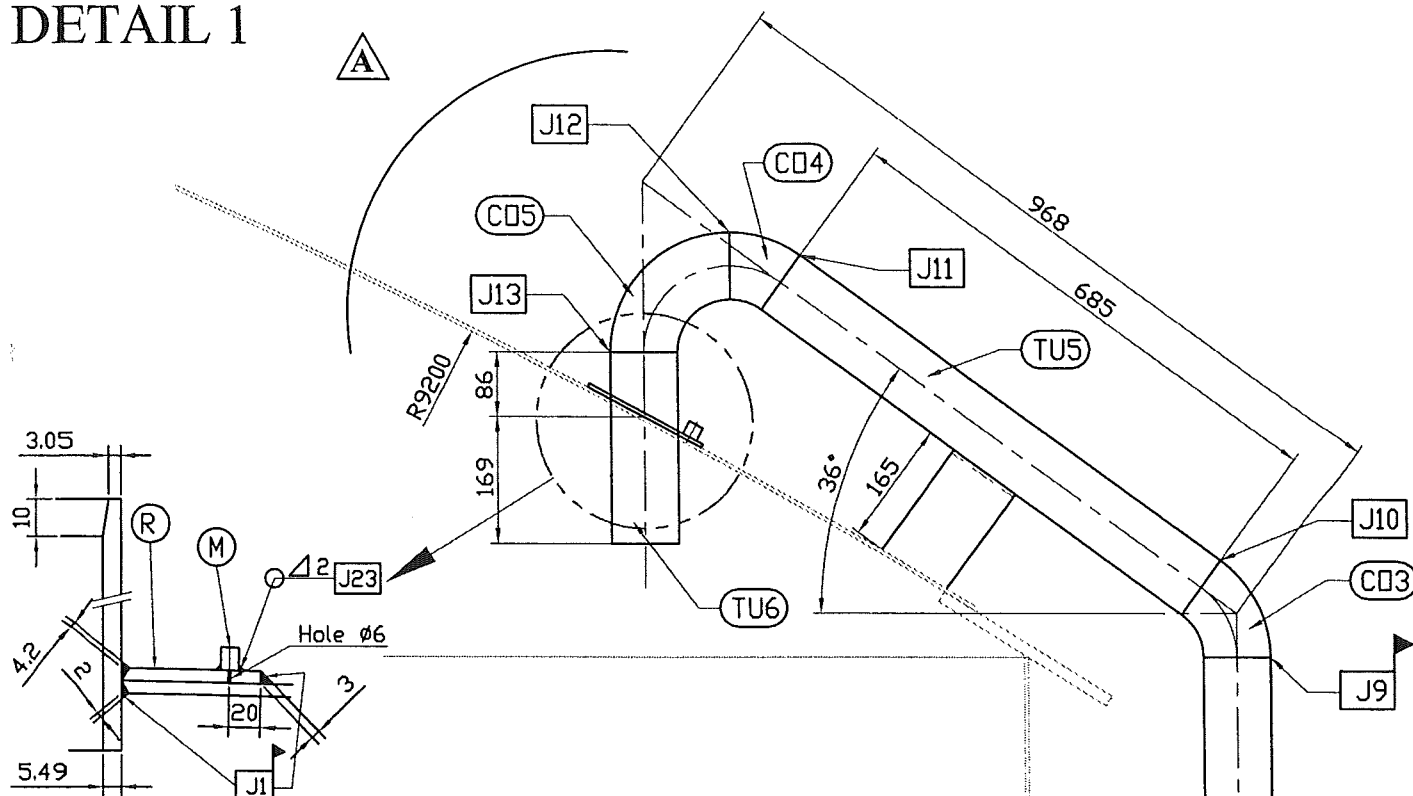
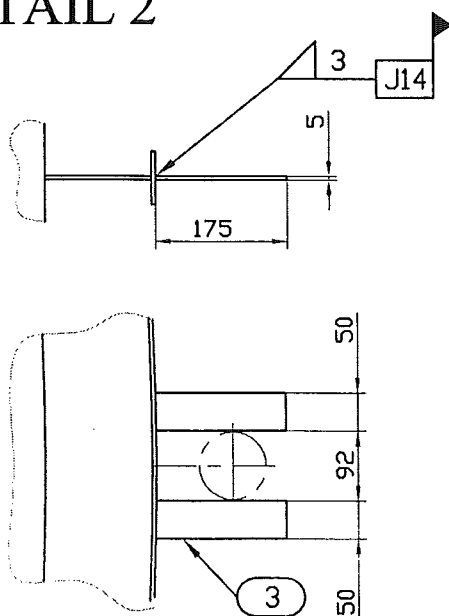
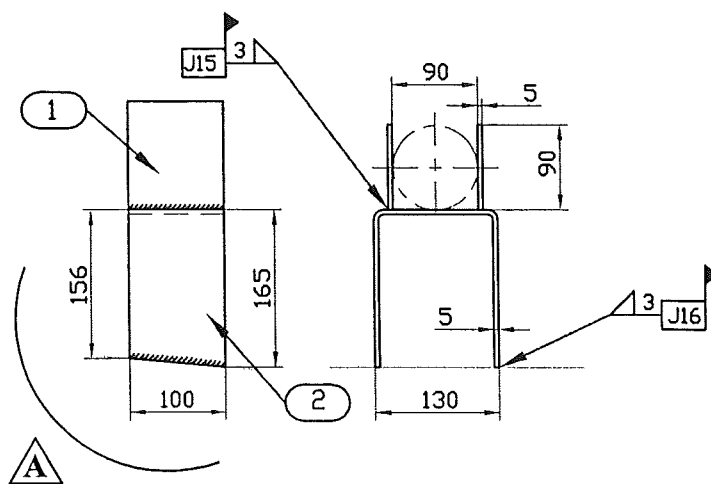
 Echelle/Scale
/**DETAIL 1****DETAIL 2****DETAIL 3**

Welded joints J1 - J9 to J16 - J23 see WPS on page 7
For partlists see pages 8 and 9.

Ce document est la propriété de CMP Arles. Il ne pourra sans autorisation écrite être utilisé ou communiqué à des tiers, toutes précautions utiles seront prises pour éviter sa divulgation.
This document is the property of the CMP Arles. It may not be used or transmitted to third parties without the written consent of the company.
All necessary precautions shall be taken to avoid disclosure.

Dossier CMP Arles : 783

Page/Sheet 6/9

Client / Customer : AIR LIQUIDE AGS GmbH

Engineered System N° :

Rev 0

Plan N° : 783-116.E2

DETAIL 4

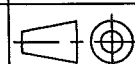
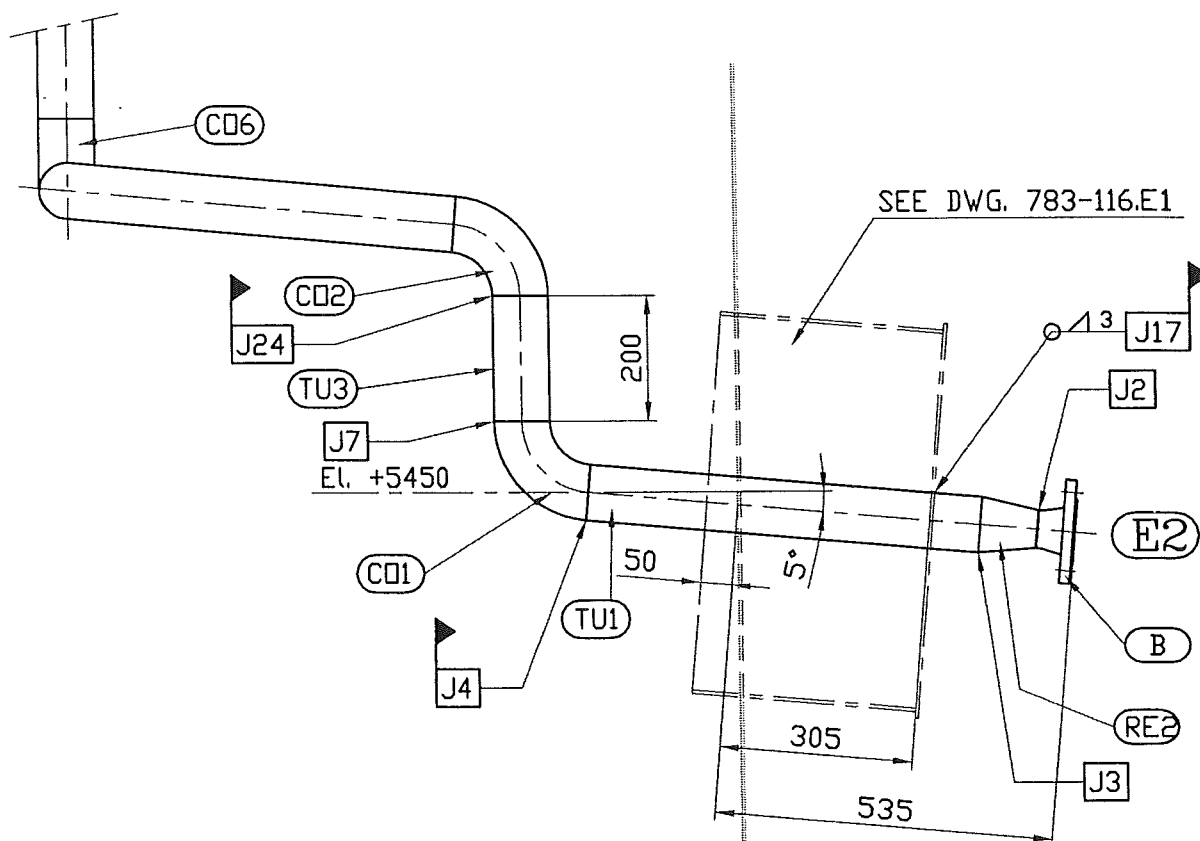
Echelle/Scale
1/12**DETAIL 4**

Welded joint J2 to J4 - J17 - J24 see WPS on page 7
For partlists see pages 8 and 9.

Ce document est la propriété de CMP Arles. Il ne pourra sans autorisation écrite être utilisé ou communiqué à des tiers, toutes précautions utiles seront prises pour éviter sa divulgation.
This document is the property of the CMP Arles. It may not be used or transmitted to third parties without the written consent of the company.
All necessary precautions shall be taken to avoid disclosure.

	Echelle/Scale /
---	--------------------

Diagram D shows a ray incident on a vertical surface at an angle α to the normal. The ray is reflected at an angle α to the surface, forming a right-angled triangle with the normal and the surface.

2) = SITE WELDING

This document is the property of the CMP Arles. It may not be used or transmitted to third parties without the written consent of the company.

*This document is the property of the CMP Arles. It may not be used or transmitted to third parties without the written consent of the company.
All necessary precautions shall be taken to avoid disclosure.*

Dossier CMP Arles : 783

Page/Sheet 9/9

Client / Customer : AIR LIQUIDE AGS GmbH Engineered System N° :

Rev 0

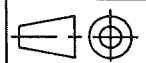
Plan N° : 783-116.E2**NOMENCLATURE / LISTE DE COLISAGE**
PART LIST / PACKING LISTEchelle/Scale
/**PIECES LIVREES NON ASSEMBLEES**
ITEMS DELIVERED IN SEPARATES PARTS

CO2	1	COUDE (elbow) RS LR 3" Sch.10S 90°	A403 WP304L*	/	1.2
CO6	1	COUDE (elbow) RS LR 3" Sch.10S 90°	A403 WP304L*	/	1.2
TU2	1	TUBE (pipe) SS 3" Sch.10S lg: 3600 (1)	A312 TP304L*	/	26
TU4	1	TUBE (pipe) RS 3" Sch.10S lg: 6000	A312 TP304L*	/	39
TU7	1	TUBE (pipe) RS 3" Sch.10S lg: 6000 with overlength	A312 TP304L*	/	39
1	2	TOLE (plate) 90x100x5	A240 304/304L*	/	1
2	1	TOLE (plate) thk.5	A240 304/304L*	3.1b	1.5
3	6	TOLE (plate) thk.5	A240 304/304L*	/	2
6	0.5	ROULEAU DE LAINE DE ROCHE (rockwool rool)	/	/	5

(1) including overlength of 200 mini

* or equivalent

116

REP	Qté	DESIGNATION	rev	NORME/NUANCE	EN10204	POIDS NET kg	CERTIF N° or
ITEM	Qty	DESIGNATION	rev	NORM/MATERIAL	CERTIF	NET WEIGHT	VISA EXP

SUPPLY BY CMP Arles

Ce document est la propriété de CMP Arles. Il ne pourra sans autorisation écrite être utilisé ou communiqué à des tiers, toutes précautions utiles seront prises pour éviter sa divulgation.

This document is the property of the CMP Arles. It may not be used or transmitted to third parties without the written consent of the company.
All necessary precautions shall be taken to avoid disclosure.